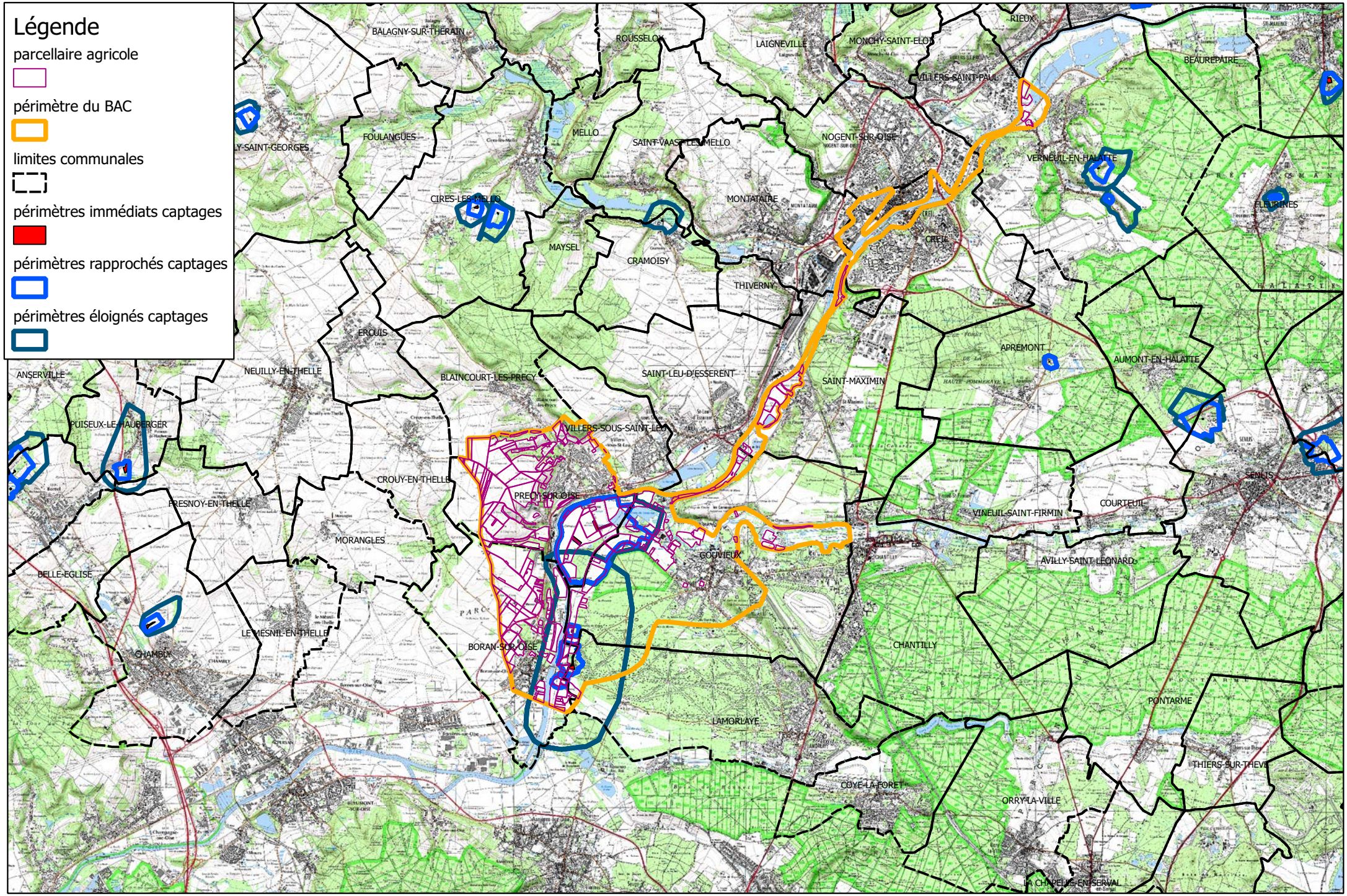BAC de Boran Précy